

# Bracken's Addition

## PORT TOWNSEND WASH

SCALE  
ONE INCH EQUALS 200 FEET

DONNELLY, CAUSTEN & PATRICK  
CIVIL ENGINEERS  
PORT TOWNSEND

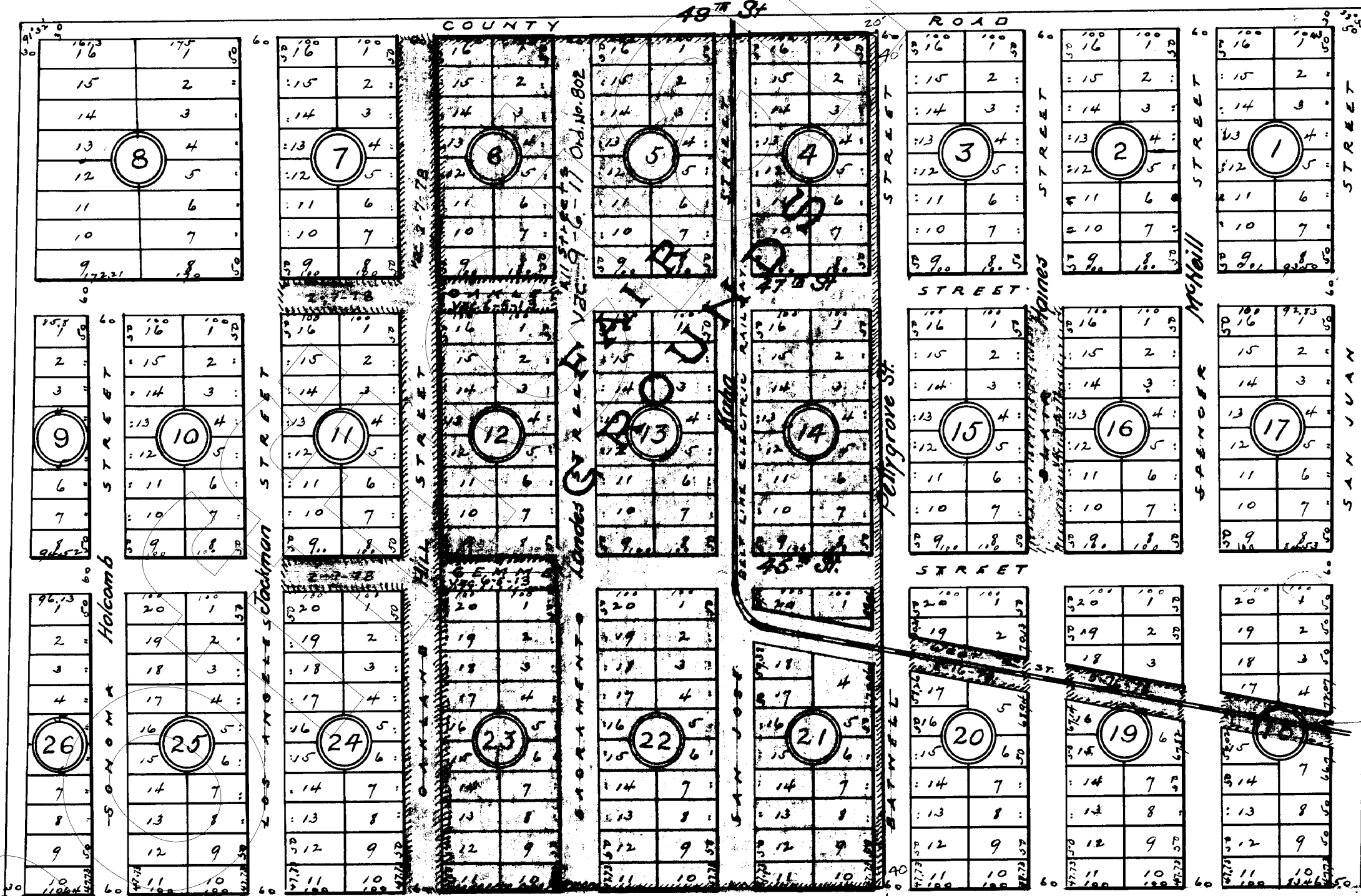

### Description.

This Bracken's Addition to Port Townsend and Wash. is situated in the S.E. 1/4 of Sec 34 Twp 31 Range 17 is a part of what is known as the Bracken tract and is more minutely described as follows: Commencing at a point on the line between Sections 34 & 35 T. 31 R. 1 and (1004.91) feet North of the corner to Sections 34 & 35 Twp 30 R. 1 W. and 34 & 35 Twp 31 R. 1 W. thence North 1474.04 feet to 1/4 Sec. cor. thence West 2232.8 thence South (1478.04) feet and thence to place of beginning distant (1244.3) feet. Size of lots and width of Streets and Avenues are as marked on the face of this plat in feet.

### Dedication

Know all men by these presents that we Thomas Bracken and Mary Bracken husband and wife owners in full simple of the land embraced within and covered by the above description of Bracken's Addition to Port Townsend Wash. do hereby declare this plat, and do hereby dedicate to the use of the Public forever all streets and avenues as hereby laid out thereon. Witness our hand and seal this 23rd day of June 1890.  
Signed & sealed in presence of  
Thomas Bracken  
Mary Bracken  
John A. Blum  
G. P. Belle

### Acknowledgement.

State of Washington) ss. This is to certify that on this 23rd day of June A. D. 1890 before me John A. Blum a Notary Public in and for the State of Wash. duly commissioned and sworn personally came Thomas Bracken and Mary Bracken husband and wife to me known to be the individuals described in and who execute the annexed plat of Bracken's Addition to Port Townsend, and acknowledged to me that they signed and sealed the same as their free and voluntary act and deed for the use and purposes therein mentioned. And the said Mary Bracken wife of said Thomas Bracken, upon an examination by me separate and apart from her said husband, acknowledged that she did voluntarily of her own free will and without fear of or coercion from her husband execute the same as her free and voluntary act and deed for the use and purposes therein mentioned. Witness my hand and official seal this day and year in this certificate first above written.  
John A. Blum  
Notary Public in and for the State of Washington  
Residing at.

Filed for record on request of Thomas Bracken  
June 23 1890 at 10:10 AM and Recorded  
June 28 1890 James Seavey  
Auditor of Jefferson County Wash

Seal